

- Contractors must check all dimensions on site. Only figured dimensions are to be worked from. Discrepancies must be reported to the Architect or Engineer before proceeding. © This drawing is copyright
- Reproduced from OS Sitemap © by permission of Ordnance Survey® on behalf of The Controller of Her Majesty's Stationery Office. © Crown copyright 2008. All rights reserved. Licence number 100007126.

Diagram of Fire Tender Vehicle for Tracking

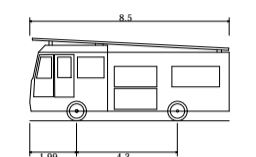

Scania Fire Tender (LWB)

| | |
|-----------------------------|--------|
| Overall Length | 8.500m |
| Overall Width | 3.000m |
| Overall Body Height | 3.512m |
| Min Body Ground Clearance | 0.397m |
| Track Width | 2.380m |
| Lock-to-lock time | 2.00s |
| Wall to Wall Turning Radius | 8.750m |

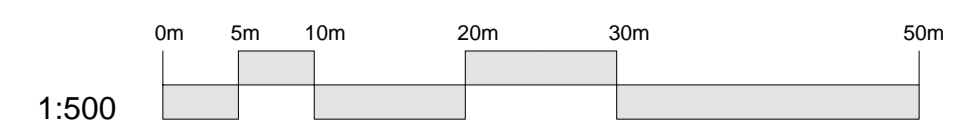
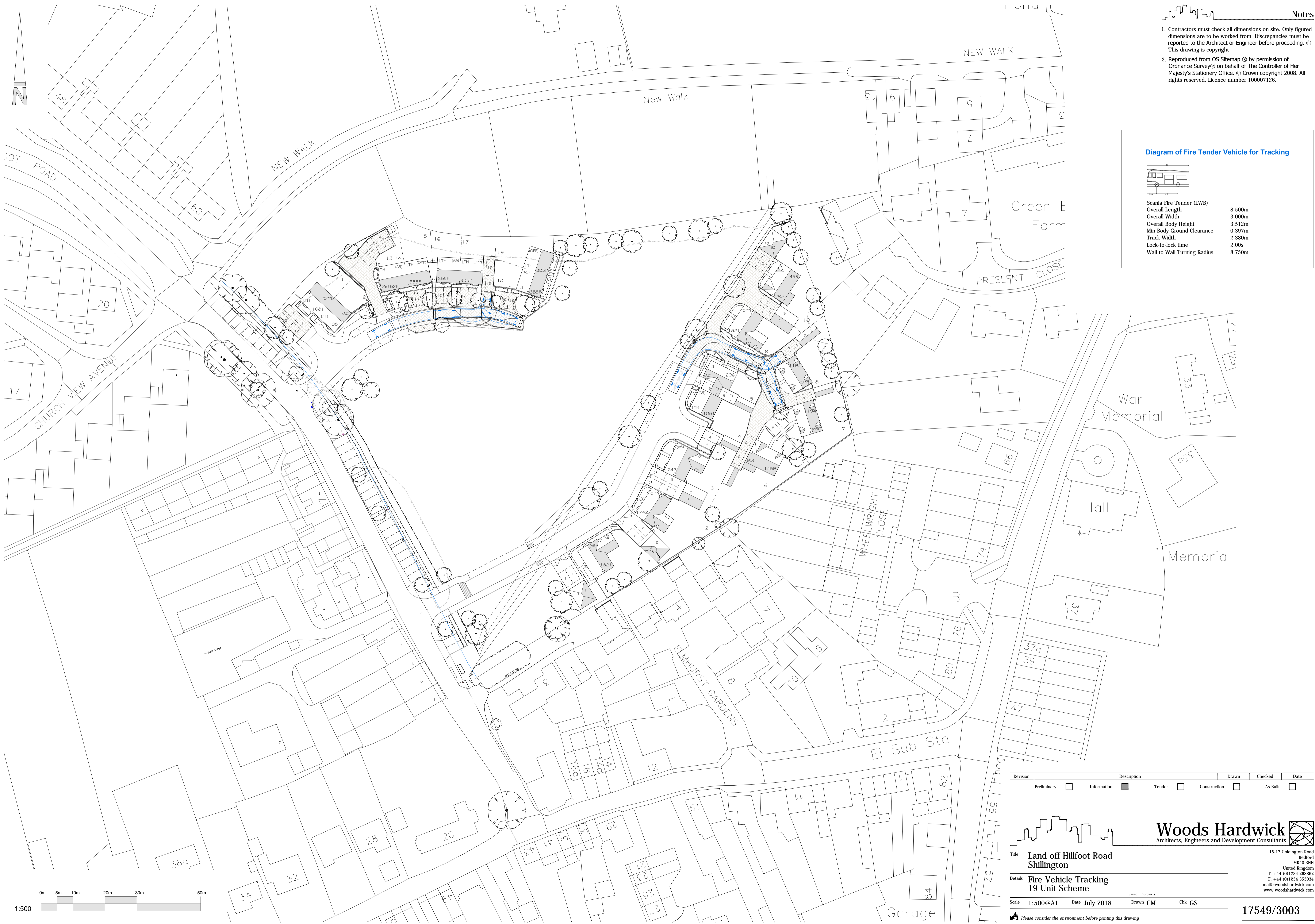

1:500

| Revision | Description | Drawn | Checked | Date |
|-------------|--------------|--------------------------|-------------------------------------|------|
| Preliminary | Information | <input type="checkbox"/> | <input checked="" type="checkbox"/> | |
| | Tender | <input type="checkbox"/> | <input type="checkbox"/> | |
| | Construction | <input type="checkbox"/> | <input type="checkbox"/> | |
| | As Built | <input type="checkbox"/> | <input type="checkbox"/> | |

Woods Hardwick
Architects, Engineers and Development Consultants

Title Land off Hillfoot Road Shillington

Details Fire Vehicle Tracking 19 Unit Scheme

Scale 1:500@A1 **Date** July 2018 **Drawn** CM **Chk** GS

15-17 Goldington Road Bedford MK40 3NH United Kingdom T. +44 (0)1234 288862 F. +44 (0)1234 353034 mail@woodshardwick.com www.woodshardwick.com

17549/3003

Please consider the environment before printing this drawing