

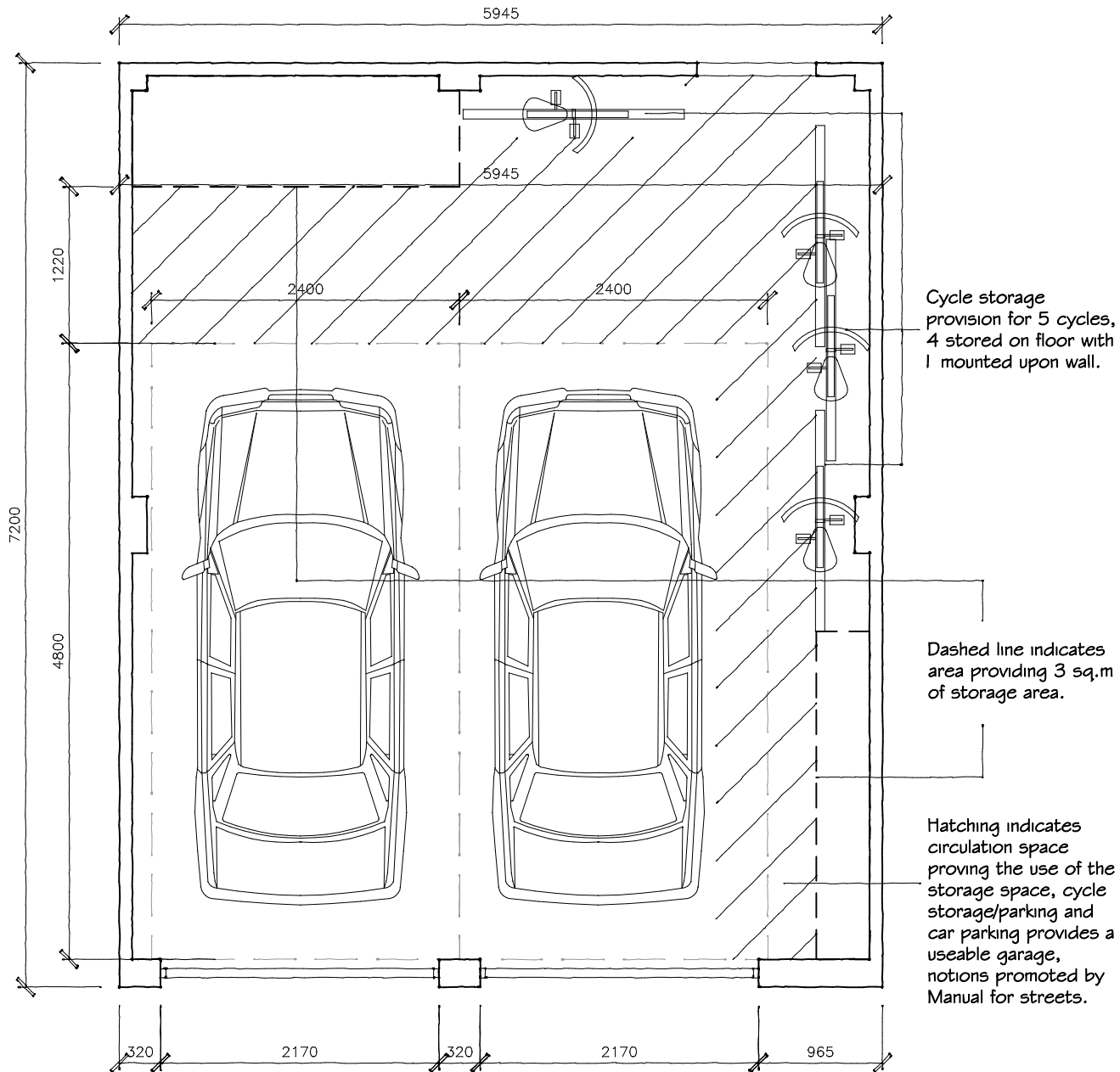

1. Contractors must check all dimensions on site. Only figured dimensions are to be worked from. Discrepancies must be reported to the Architect or Engineer before proceeding. © This drawing is copyright



Cycle storage provision for 5 cycles, 4 stored on floor with 1 mounted upon wall.

Dashed line indicates area providing 3 sq.m of storage area.

Hatching indicates circulation space proving the use of the storage space, cycle storage/parking and car parking provides a useable garage, notions promoted by Manual for streets.

FLOOR PLAN 1:50

Note: The layout of the parking space, cycle storage, cycle parking and storage space are indicative only. They illustrate that the spaces can be achieved only, therefore, shelves and cycle fixings will be installed at the developers discretion.

The cycle storage achieves the necessary Local, County and National guidelines in terms of numerical provision and notions of ease of access, security and covering.

'Manual for Streets' recognises that cycles can be kept in garages or rear gardens, therefore, visitor cycle parking is to be accommodated in the rear gardens.

The cycle parking also achieves the necessary Local, County and National guidelines in terms of numerical provision and notions of ease of access and security.

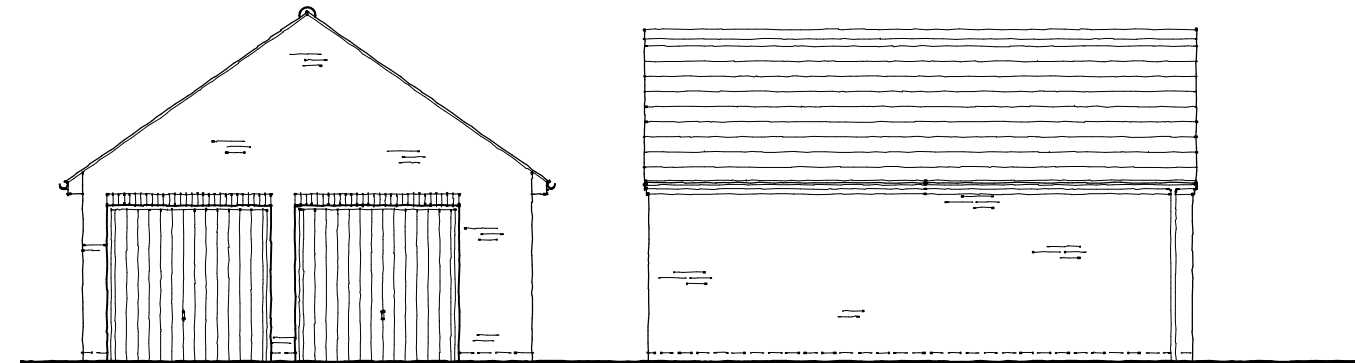

FRONT ELEVATION 1:100

SIDE ELEVATION

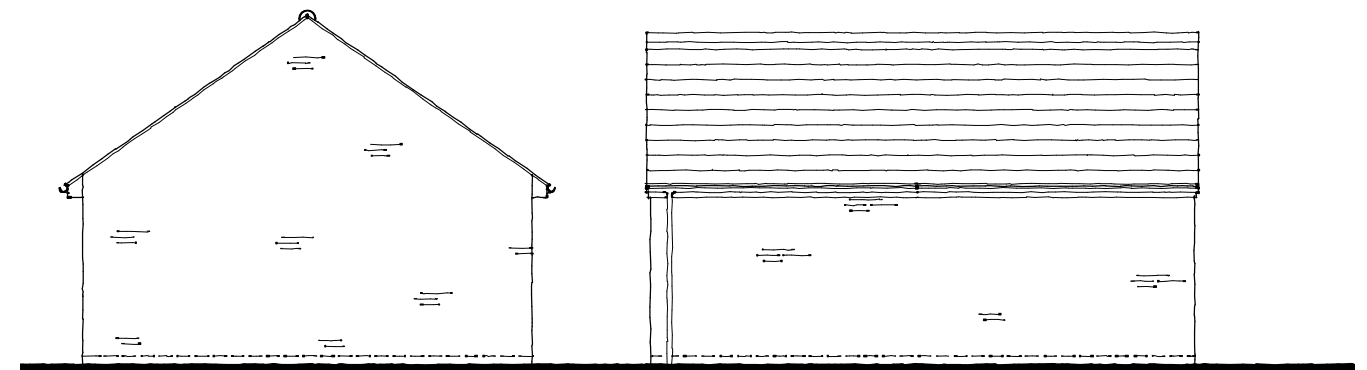

REAR ELEVATION

SIDE ELEVATION

PLOTS - 3 & 9

| Revision | Description | Drawn | Checked | Date |
|-------------|--------------|--------------------------|--------------------------|--------------------------|
| Preliminary | Information | <input type="checkbox"/> | <input type="checkbox"/> | <input type="checkbox"/> |
| | Tender | <input type="checkbox"/> | <input type="checkbox"/> | <input type="checkbox"/> |
| | Construction | <input type="checkbox"/> | <input type="checkbox"/> | <input type="checkbox"/> |
| | As Built | <input type="checkbox"/> | <input type="checkbox"/> | <input type="checkbox"/> |

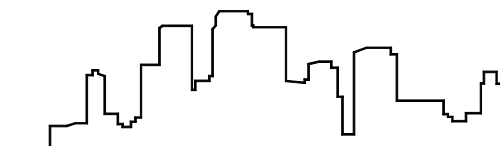

Woods Hardwick
Architects, Engineers and Development Consultants

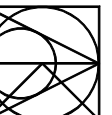

15-17 Goldington Road
Bedford
MK40 3NH
United Kingdom
T. +44 (0)1234 268862
F. +44 (0)1234 353034
mail@woodshardwick.com
www.woodshardwick.com

Title **Land off Hillfoot Road
Shillington**

Details **Double Garage
Plan & Elevations**

Scale 1:50;1:100@A3 Date August '18 Drawn KJ Chk CM

17549/320

Please consider the environment before printing this drawing

1:100

